

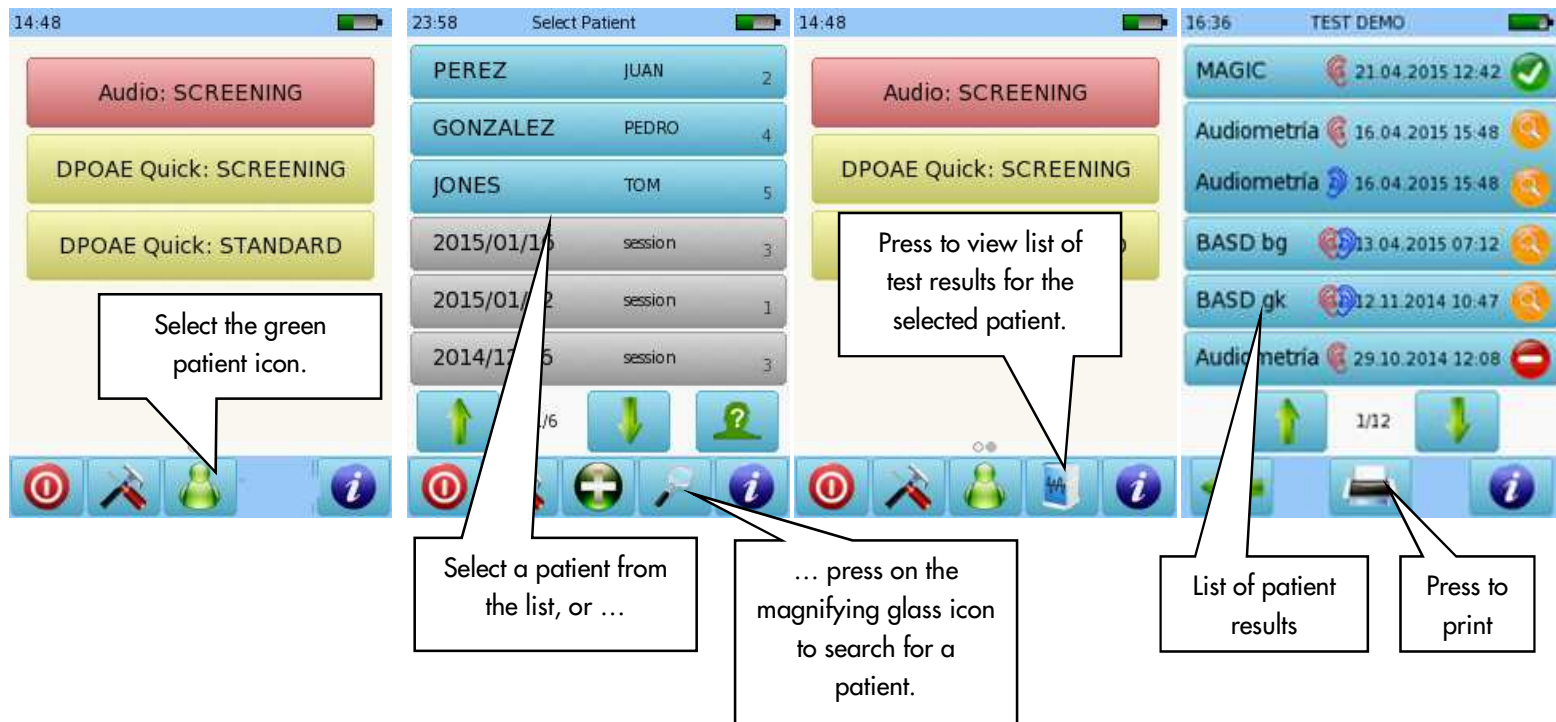

QUICK START GUIDE

SENTIERO HANDHELD DEVICES VIEWING AND PRINTING TEST RESULTS

HOW TO VIEW PATIENT TEST RESULTS



HOW TO PRINT PATIENT TEST RESULTS

You can select a stored test to print as indicated above. To print a test after you have finished it and saved the data, press the printer icon  at the bottom of the screen. The list of tests performed for the current session will be displayed. You can print the test results as "Session", or enter patient details.

QUICK START GUIDE

SENTIERO HANDHELD DEVICES VIEWING AND PRINTING TEST RESULTS

The screenshots show the following steps:

- 14:50 Test View:** A list of tests with checkboxes. A callout box says: "Select which tests you want to print." The bottom navigation bar has a checkmark icon and an "OK" button.
- 14:51 Patient details:** A form with fields for ID, First name, Last name, and Date of Birth. A callout box says: "You may enter patient details before printing." The "First name" field contains "session".
- 4:57 Patient details:** A keyboard overlay is shown over the patient details form. A callout box says: "Enter patient details using keyboard". The "First name" field now contains "RENAMED".
- 4:57 Patient details*:** The patient details form is shown again, but the "First name" field contains "RENAMED". A callout box says: "Press OK to print with patient name".

Additional callout boxes for the bottom navigation bar:

- "Press this button to clear all check marks." (points to the checkmark icon)
- "Press OK when test selection is complete" (points to the "OK" button)
- "Press OK to print as Session, or ..." (points to the "OK" button)

The screenshot shows a "Printer Error" dialog box with the text: "No label printer connected". An "OK" button is at the bottom of the dialog. A callout box says: "An error message will appear if the device is not connected to a label printer or a computer with MIRA Direct Print (see below for details)".

QUICK START GUIDE

SENTIERO HANDHELD DEVICES VIEWING AND PRINTING TEST RESULTS

PRINTING USING LABEL PRINTER



Connect the label printer cable to the printer and to the grey connector on the device.



Your label(s) will print (one or more, depending on how many tests you have selected).

PRINTING USING MIRA DIRECT PRINT

Install the MIRA software, which includes Direct Print utility, on a PC. This will install this icon on your desktop:  Double click to launch Direct Print. The icon will appear on your taskbar to indicate it is running in the background and available to print.

If you open MIRA software, Direct Print is paused. Close MIRA and Direct Print will resume.

Connect the USB cable to the PC and to the USB port on the Sentiero device.



A preview of the printout will open on the PC. Select File – Export Document – PDF file.

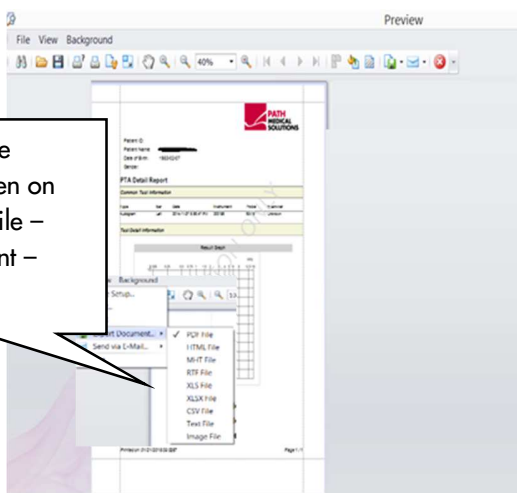

“PDF Export Options” window opens. Click OK. “Save as” window opens. Change the document name if desired. Select the location where you would like to save it, and press Save.

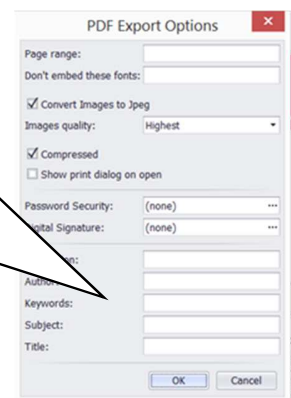

QUICK START GUIDE

SENTIERO HANDHELD DEVICES VIEWING AND PRINTING TEST RESULTS

Quick Guide Information

Release date: 2017-01-11
Revision: 02
Valid from: Firmware Rev. 2.1, Mira PC Software Rev. 1.6.4
Applies to: Model: SOH100098, all web descriptions

All mentioned items, products, brands and trademarks are registered or owned by the mentioned companies.

All information, illustrations, and specifications provided within this manual are based on the latest product information available at the time of publication. PATH medical reserves the right to make changes at any time without notice.

Please note that not all products displayed on our webpage or advertising materials are available in all territories. Please contact your local distributor or PATH medical for further information.

The latest revision of the Quick Start Guide is available online at www.pathme.de/download.

Errors and omissions excepted.

Copyright Notice

No part of this manual may be reproduced, translated, stored, or transmitted, in any form or by any means, electronic, mechanical, photocopying, recording, or otherwise, without the prior written consent of PATH medical GmbH.

Copyright © 2016 PATH medical GmbH

PATH medical GmbH
Landsberger Straße 65
82110 Germering
Germany

Tel.: +49 89 800 76 502 Fax: +49 89 800 76 503 Internet: www.pathme.de

CE
0124